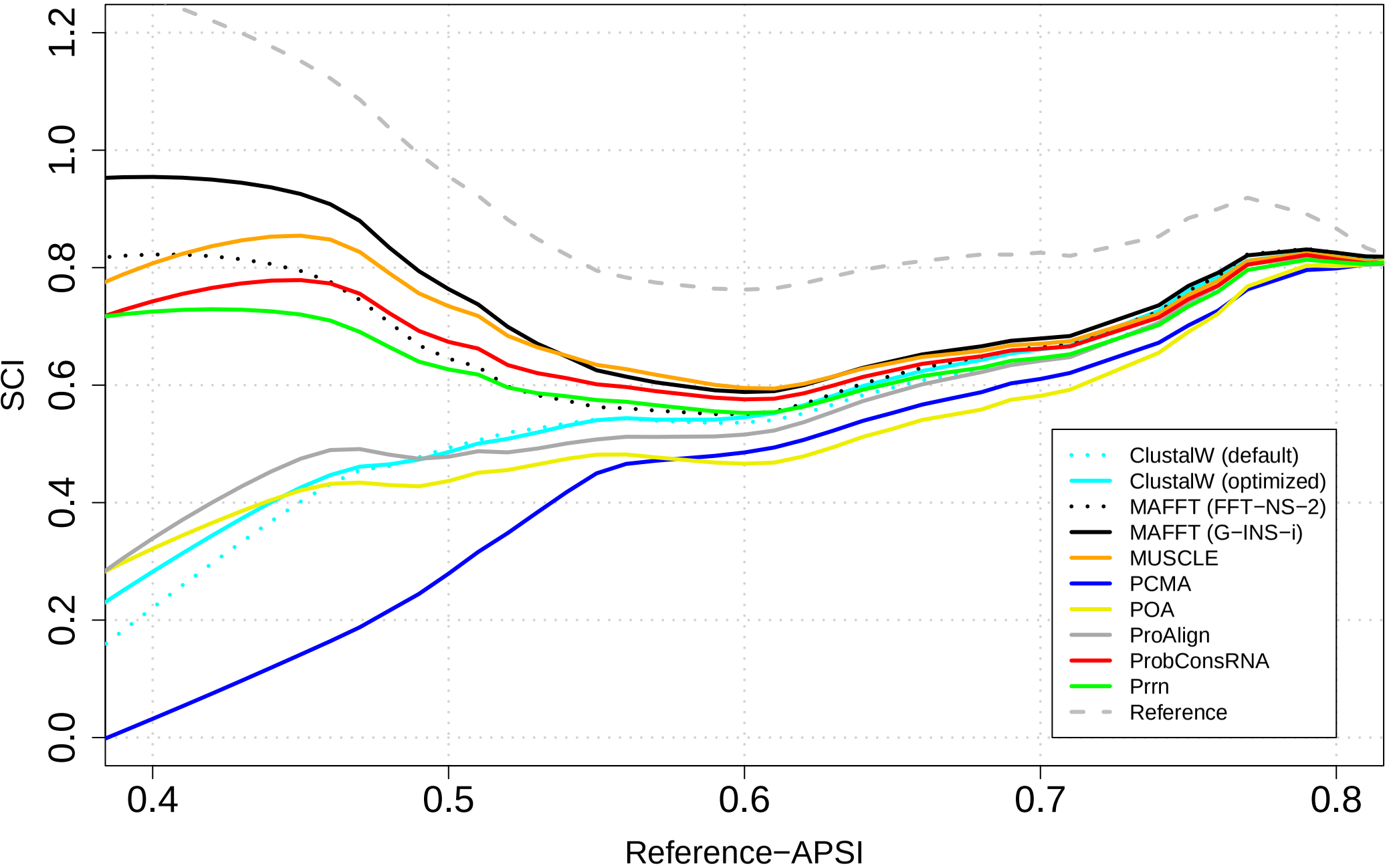BRAliBase 2.1: Topranking programs: k10